

PROPOSED FLOOR PLAN - STAGE 1.

SCALE 1: 100.
 EXTENT OF WORKS : CONSTRUCT NEW PORTICO, ENTRY RAMP & STAIRS ALONG EAST SIDE OF BUILDING.
 CONSTRUCT NEW ACCESSIBLE W.C.'S & TEMPORARY STORE AT NORTH-EAST CORNER OF BUILDING.
 CONSTRUCT NEW SERVICE YARD AT SOUTH-EAST CORNER OF BUILDING.

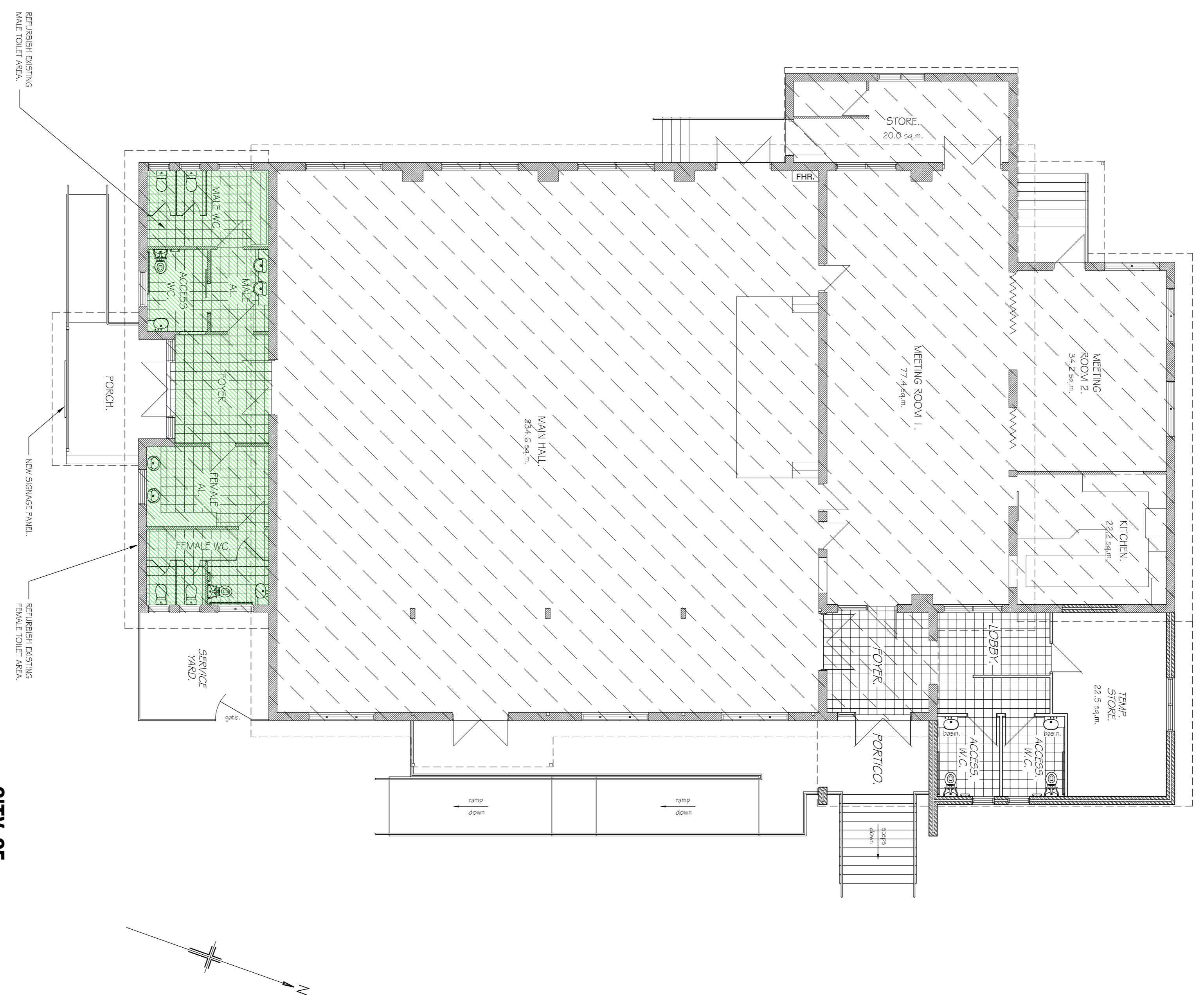

PROPOSED FLOOR PLAN - STAGE 2.

SCALE 1: 100.
 EXTENT OF WORKS : REFURBISH EXISTING TOILET FACILITIES.
 REFURBISH EXISTING ENTRY & FOYER.

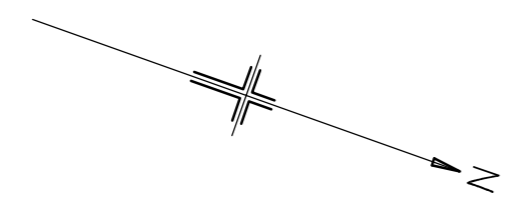

REDEVELOPMENT OF THE BROWN HILL HALL
DRAFT PROPOSAL STAGES 1 & 2.

MAY 2016